

# INTRODUCING THE COOLEST CAPPUCCINO EVER.

Try new  
CAPPUCCINO  
BLAST. Only from  
Baskin-Robbins.

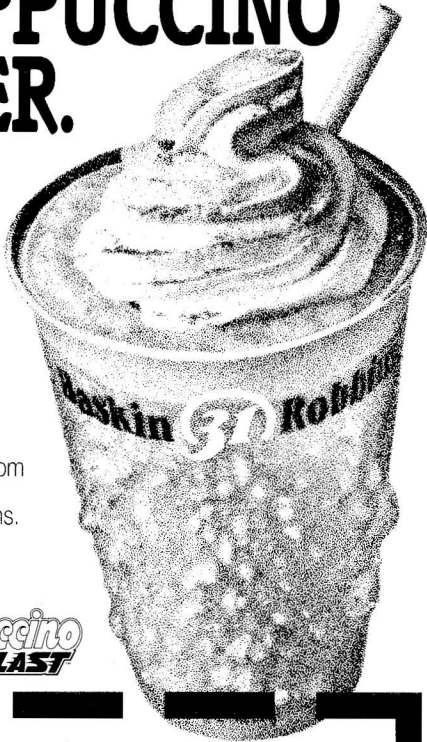

Offer good with coupon  
only. At participating  
Baskin-Robbins locations.  
Not valid with any other offer.  
Limit one offer per coupon,  
per customer. Taxes not  
included. Void where prohibited  
or restricted by law.

# \$1.79

Valid through 11/1/94

**Baskin (37) Robbins.**  
2255 S. Grand Blvd.

FIFTEENTH YEAR

Welcome to Tower Grove Park

with  
The Compton Heights Concert Band  
of St. Louis

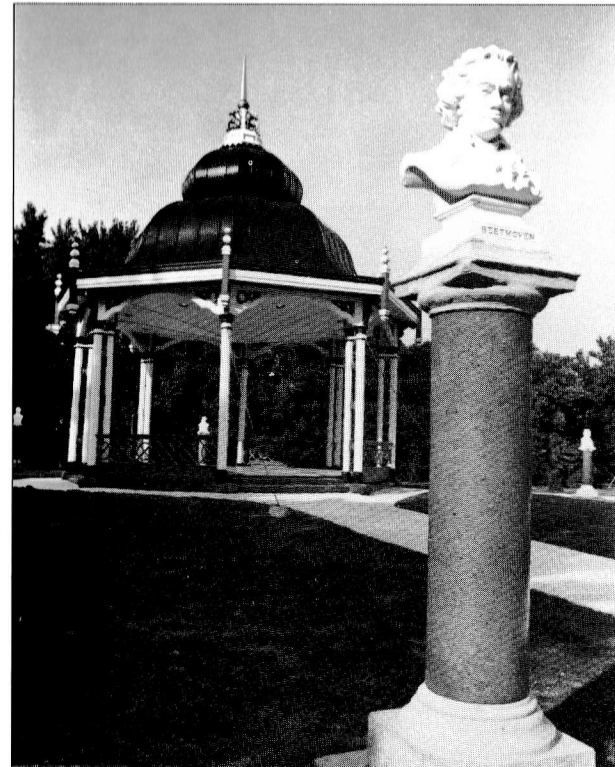

COMPTON HEIGHTS  
CONCERT BAND  
OF SAINT LOUIS

“Musical Mondays”

1994

#6

## THE COMPTON HEIGHTS CONCERT BAND

Whether it's an antique clock or a stately old house, perhaps you have felt the sense of satisfaction that comes from restoring and breathing life into some relic of a bygone day. That same preservationist philosophy is the driving force behind the Compton Heights Concert Band of St. Louis and our efforts to promote and perform the fine concert band literature of yesteryear.

The band was organized in 1976 by Band President and Executive Director, Harry Swanger, who formed the band to provide music for Compton Heights neighborhood events. From this modest beginning, Swanger has strived to build the band, now numbering over 60 volunteer, student and professional musicians who annually present 30 concerts in St. Louis and outstate Missouri.

*Musical Mondays*, the band's eight week summer series of old-fashioned band concerts, presented annually since 1980, is held in the Henry Shaw Memorial Bandstand in Tower Grove Park, recently designated a national historic landmark. The band's other popular series, *Sunday Serenades*, held in Francis Park in south St. Louis, began in 1986. These musical traditions attract 50,000 listeners annually.

Featuring a Sousa-style program, each concert includes outstanding soloists. Some of the nation's most talented musicians have appeared, including William Warfield, Debbye Turner (Miss America 1990), The Nuclear Whales Saxophone Orchestra, and trumpet virtuoso, Arturo Sandoval. In 1988 the band hosted the national convention of the Association of Concert Bands. Since then, the band was selected for the 1990 and 1993 ACB national conventions, showcasing at the latter its model schools education program which includes students playing in concert with the band. Under the Missouri Arts Council touring program, the band has been acclaimed by audiences in Hermann, Joplin, Farmington, St. Joseph, St. Peters, and Cape Girardeau, Missouri.

Gregory Fox was appointed Conductor of the band in September 1992. Inspired by "the people and the music", Greg returned because band members are "a wonderful group of people to work with -- dedicated to making good music and to having a good time doing it". Greg calls the opportunity to present 30 concerts a year "unique" and finds the audiences "the greatest!" Greg holds the Doctor of Education in Music Education from the University of Illinois at Champaign-Urbana, studying conducting under the noted Harry Begian. He has taught music at every level from elementary school to university, and has conducted community, school, and honor bands in New York, Illinois, and Missouri. A founding member of the Arch Brass, he has organized and conducted the annual Merry TubaChristmas concert at the St. Louis Galleria since 1989. Greg is also Choir Director at Grace Community Chapel in St. Peters, where he makes his home with his wife, Pat, and two children, Lars and Cherstin, both members of the band.

The announcer for our concerts is Lucille Schroeder, wife of band vice-president and tubist Jon Schroeder. In addition to her pleasant voice and professional demeanor, Lucy injects a lively sense of humor and energy into every concert, and helps the audience gain a deeper understanding and appreciation of the music the band is presenting.

To help finance its many expenses, the band depends upon individual and corporate donations, concert sponsors' fees, a weekly Bingo, Bandwagon memberships, the Missouri Arts Council, The Regional Arts Commission, The Arts & Education Council, and the Monsanto Fund.

For more information, please call the band office at 776-2227, or write to the Compton Heights Concert Band of St. Louis at 2335 S. Grand, St. Louis, Missouri, 63104.

## SUNDAY SERENADES/ MUSICAL MONDAYS

presented by

*The Compton Heights Concert Band of St. Louis*

and co-sponsored by

in The Hotel Majestic,  
The Official Hotel for The Compton  
Heights Concert Band Guest Artists

8 WEEK SUMMER PROGRAM



*Enjoy live jazz nightly at JUST JAZZ...dinner too.*

1019 Pine • Downtown, St. Louis • 436-2355



## THE SAINT LOUIS BREWERY AND TAP ROOM

21st & Locust



241-BEER

Open 7 days a week

*"The fries were delicious . . . I found it too difficult to resist them."*

--- ST. LOUIS BUSINESS JOURNAL

## Bandwagon Members ---- May 1994 - April 1995

### HONORARY

Ald. Martie Aboussie  
Rep. Bud Barnes  
Andrew N. Baur  
Mark Bollinger, Nationwide Papers  
Ald. Marit Clark  
Joe Curtis  
Rep. Pat Dougherty  
Howard & Jean Funck  
John Karel  
Bill & Charmaine Nottelmann  
Rep. Matt O'Neill  
Ald. Geraldine Osborn  
Russell F. Sackett  
Wayman Smith  
Tom Vennemann  
Arthur G. Zinselmeyer

### NOTABLES CLUB

Bob & Betty Blankmann

### BANDMASTER - \$500 +

Band Instrument Service Co.  
Donald A. Cavalli  
Elise Kiesel  
J. Howard Merle, CLU, CHFC

### BAND DIRECTOR - \$100

Mr. & Mrs. Hugh Bergman  
Donald H. Bergmann  
Dr. & Mrs. Robert C. Drews  
Robert D. Drummond  
Elaine W. Ernst  
Nancy Fellingner  
Ken & Joan Fiala  
Joseph F. Folk  
Vernon & Minnie Gaskell  
Walter & Dolores Gill  
Bray Hawk  
Debra & David Kendall,  
David's Design Salon  
Carl Lang  
Christie L. Lodge  
John & Jeanmarie Mertens  
Marlowe J. Meyers  
Russell D. Meyers, Jr.  
Joseph M. Mount and Mary G. Mount  
Mike & Lisa Murphy  
Mathew O'Neill  
Mr. & Mrs. Donald Paul  
Sue & Kip Rapp  
Margarie Robben  
Sarah Spalding  
Gene K. Speckert  
Robert P. Stupp  
Jack & Claudia Wright

### BAND MEMBER - \$50

Anne S. Allen  
Lawrence & Jeanne Bierman  
Susan Bloomfield  
Barbara Collings  
Andy & Bette Constantin  
Mae Datweiler  
Mr. & Mrs. A.H. Deeken  
Doug & Grace Dick  
Bob & Rainey Fahey  
Bernard J. Getz

Robert & Jeanne Haddenhorst, Sr.  
Jack & Dawn Harbison  
Diane M. Hildebrand  
Virginia & Walter Howard  
Estelle L. Keller  
May & John Kourik  
Arnold & Janet Kreitman  
Oliver M. Langenberg  
Mrs. Sears Lehmann  
John R. Lett  
Jeanette & Bill Longheinrich  
Carol & Chuck Marsh  
Carol Montgomery  
J. Thomas & Sharon Moore  
Dr. & Mrs. James Oleskevich  
Mike & Peggy Pollihan  
Stel & Kathie Pontikes  
Stan & Carol Proctor  
Pulaski Bank  
Mr. & Mrs. Peter Puleo  
Ed & Jean Raaf  
Gloria & Gerry Rogers  
Robert P. Sampson  
Scott & Claudia Sarber  
Kathy Sicard  
Mary & Brad Sinclair  
Virginia C. Sodemann  
Andrew & Carol Tracy  
Mildred Villa  
Mrs. Eugene Vogt  
Ferdinand B. Zienty

### BAND AIDE - \$35

Lyle & Margaret Abbott  
Fred & Kitty Baumgarth  
Rich & Rose Behnen  
William & Rita Bernard  
Frank & Flora Bild  
Mrs. Marie H. Bleitner  
Ken & Donna Bodart  
Bee Brewer & Glenn Strong  
Mrs. Ruth L. Coy  
James P. Cummings  
Nancy E. Curtis  
Beverly & Jay Edelstein  
Gary & Mary Fehrman  
Marjorie L. Feuz  
S. Fluegel  
Grace Gaedig  
Arnold & Marie Gihring  
Mr. & Mrs. Rudolph V. Glad  
Mrs. Pierre Grace  
Dorothy Grothe  
Robert J. Hake  
William & Judy Hall  
Patricia M. Hart  
Frank & Doris Hartmann  
A. Hausner  
Dorothy J. Heagney  
Hedy and Frank  
Nellie I. Hohnsen  
Clinton Hollocher  
Virginia Holloran  
Al & Marilyn Horst  
Carol Hurston  
Nick & Mary Jacobs  
Catalina & Charles Jamieson  
Harold & Karen Karabell  
Rosemarie Kirchhoefer  
Norma & Wallace Klein  
Joyce & Bill Kolnik

Verla Krieger  
Pat Kunst  
Mr. & Mrs. Clarence Lamken  
Lil Loehr  
Sister Lorraine,  
St. Elizabeth Convent  
Lou & Nola Macchi  
Dr. Robert K. Mack  
Mrs. Patricia Magnin  
Gretchen & Breana McCready  
Keith & Jeannie Mertens  
Howard & Evelyn Michel  
Howard Michel Funeral Home  
Howard & Sharon Miller  
Sharon Miller  
Nadine & Bill Morrow  
Mr. & Mrs. J. Thomas Mudd  
Bill & Eleanor Nelden  
Corinne & Wade Norman  
Ms. Arlene C. Nurre  
Harry & Laura Nurre  
J. Russell Peacher  
Mark & Susan Pfaff  
John & Marge Piskulic  
Trudy & Willis Potthoff  
Mr. & Mrs. Harry Quest  
Janet B. Racen  
Don Rasin  
Rodney & Mary Reinke  
Rev. Joseph Roelke, M.S.F.  
Earl & Arleen Roettger  
Bruce & Marjorie Roman  
Mr. & Mrs. William Roth  
Mary L. Royce  
Ralph & Arline Ruelweler  
Albert E. Schaefer  
Joe & Nancy Schaper  
John & Dorothy Schaper  
Raymond & Melba Schmidt  
Neil W. Schrack  
Frank & Joyce Schulte  
Clara G. Segall  
Peter C. Sharamitaro, Jr.  
Jay & Jean Sosna  
Bob Spellmeyer  
Harold & Emily Spellmeyer  
Wilbur & Aileen Steinkamp  
James W. Stewart  
Roy L. Tarter  
Betty & Bill Taylor  
Sean M. Thompson  
Dorothy Toeneboehn  
Judith Tomlinson  
William & Arleen Ulz  
Nancy Van Dillen  
Bob & Marilyn Volk  
Mrs. W. R. Wieland  
Carl & Wilma Wienold  
Ella & Bob Wegman  
Bill & Rosa Wright

### SENIOR BAND AIDE - \$15

Brian & Sharon Akerson  
Ruth J. Ancei  
Virginia Anderson  
Gertrude Artz  
Mrs. Flora H. Auer  
Ruth & Fred Bangert  
Helen L. Bauer  
Phyllis & Rudie Baum  
Mr. & Mrs. Harry R. Becker

Shirley Bell  
Ed Bender  
Mrs. Lorraine R. Bene'  
Elizabeth D. Benner  
Walter & Marie Berberich  
Frank Bergfeld  
Carl & Marion Bergman  
Sister Isabelle Bernhardt  
Mr. & Mrs. Ralph J. Betz  
Luella A. Black  
John & Jean Blankmann  
Edna E. Boehner  
Riley & Patricia Bowlin  
Ruth Ann Brandmeyer  
Mary Jane Brasier  
Forrest Von Brecht  
Marian Bruno  
Gloria Ann Brizius  
Ms. Helen D. Brown  
Ruth Buck  
Clarence F. Budde  
Ethel E. Budde  
Patricia M. Bushman  
Louise Carr  
Marie K. Cantagi  
Erika M. Certain  
Hermie Chitwood  
Ginny Clark  
Mr. & Mrs. C.B. Connley  
Norman A. Creclius  
Mrs. Violet A. Crooks  
Mr. & Mrs. Joseph A. Daus  
Bernice DeBaun  
Mildred Dennis  
Gene & Geri Deppe  
Mr. & Mrs. Carl H. Diemer  
Louis & Dorothy Dierker  
Paul & Joan Dietemann  
A.S. Donaldson  
Carl Dothage  
Leona M. Drier  
Miriam & Gene Dryden  
Mrs. B.E. Edscorn  
David W. Edwards  
Dorothy Elliott  
Janice English  
Arthur & Mildred Erbs  
Marilyn M. Erickson  
Walden Fahrmeier  
P. & M. Falvey  
Ruth M. Fariss  
Mrs. Lorraine Feiner  
Jim & Rose Flynn  
Frances J. Frischkorn  
Catherine R. Filla  
Erna Gehle  
Lea Gioia  
Cariette Glassen  
Luella Gluesenkamp  
Michael J. Grassi  
Jean D. Gray  
Paul & Helen Greco  
Brother John Grider  
Gloria Griffero  
Helen V. Guenther  
Mrs. Joseph A. Guenther  
Russell & Dolores Guese  
Robert & Virginia Gunther  
Allen & Betty Haenni  
Corrinne Hallquist  
Dorothy Harris  
William & Marie Hartman  
Mrs. Jenny Hazeloop

Mrs. Bonnie Henerfauth  
Norville & Ethel Henn  
Gertrude Hern  
Bernice & Raymond Hilgert  
Vasthi Hilkerbaumer  
Ms. Billie Hirsch  
Richard & Louise Hoberg  
Norm & Adelma Hoerber  
August E. Hurrelmeyer  
Mr. & Mrs. J.A. Huys  
Mr. Elmer R. Johnson  
Mr. Orville B. Jordan  
Fred & Jane Kaucher  
Frank & Roberta Kelahan  
Nancy M. King  
James F. Kirschling  
Mrs. Mary Jo Klosterman  
Lorene Knight  
Margaret Kohihauff  
Lester A. Kohn  
Mrs. Anita Kolander  
Linda C. Knarr  
Mary H. Kraleman  
Catherine & Leonard Kratzer  
Vernon & Virgie Kratzer  
Bill & Sally Kraus  
Edwin P. & Elsa Kraushaar  
Norbert & Betty Krekeler  
Janice E. Kuehnle  
Doris A. Kugler  
Harriet L. Kupferer  
Mr. & Mrs. Robert P. Laclede  
Bernice Langing  
Vincent & Ann Lazzari  
Tom & Virginia Leahy  
Flossie Leonard  
Anita Lieser  
Ms. Billie Linder  
Winston Lindley  
Merlyn Lindley  
Nancy & Milt Lindsay  
Eileen C. Loehning  
Adolph & Mildred Loewenau  
Millie Long  
Les & Ruth Lottmann  
Charlotte Lutz  
Mary M. Lynam  
Bill & Claire MacConnell  
Addison G. MacNichols  
Anna Marie Mackey  
Edna A. Marsh  
Anna Matthiesen  
Irene Matula  
Helen W. McGillen  
Marge & Leo Menne  
Loretta Mesnier  
Mrs. Dorothy Metz  
Carl Meyer  
Carl V. Meyer  
Mrs. Bernice & Warren Michener  
Robert E. Miller  
Mr. & Mrs. John Mitnik  
Mary E. Mohan  
Mary & Ralph Mohr  
Russell H. Moll  
Clare & Francis Monahan  
Mrs. Alberta Monroe  
Maurine & Dick Monroe  
Rose Mary Mosblech  
Virginia Moser  
Bill & Rose Mueller  
Charles & Marie Murphy  
Beverly Myers

Peter Neuf  
June Niemeyer  
Bernice A. Nolte  
Helen Novak  
Frank & Mae Novotny  
Ina H. Nuderscher  
Bea O'Keefe  
Melvin Ossowsky  
John & Marie Parkinson  
Clarence Pauselius  
Bill & Audrey Pennycook  
Bea Perrin  
Ruth Peteraf  
Arthur G. Pfaff  
Mary Pippie  
Celeste H. Primeau  
Idalu Ramey  
Dale C. Rea  
Elizabeth L. Rea  
Elvira H. Rebiene  
Leo & Mary Reznick  
Kathleen Riechers  
Mrs. Doris Reid  
Richard & Marie Reis  
Dorothy Roedder  
Frances C. Rogers  
Mr. & Mrs. Orin L. Sanders  
Ms. M. Madelene Schatz  
Elsie & Gertrude Scheible  
Ruth F. Schenkes  
Orville A. Schlem  
Fran & Rosemary Schmelzie  
Robert D. Schmid  
George R. Schmidt  
Al & Arline Schmitt  
Ray & Frances Schneider  
Anita Schoen  
Cecilia Schomaker  
Verna E. Schroeder  
Agnes Seidel  
Ruth & Charles Sherwin  
Helene Shucart  
Helen L. Siebert  
Ray Siebert  
Marian & Bill Siebold  
George E. Siefert  
Angelo A. Simaku  
Arthur B. Smith  
Mrs. Theodore S. Smylie  
Mr. & Mrs. Ralph K. Soebbing  
Scott Starling  
Alberta Steinicke  
Martin & Jeanne Stolar  
Bob Strickland  
Annita Suffian  
Mrs. Emily Tait  
Armand R. Theime  
Virginia O. Thompson  
Harold & Kermine Thies  
William H. Tretts  
Mr. & Mrs. Louis Trowbridge  
Lillie & Gilbert Ujka  
Hans Vetter  
Russell Viermann  
Helen M. Vitt  
Pauline Vitt  
Mrs. Ruth Voerster  
Lillian Von Rump  
Frank & Marge Wagner  
Mr. & Mrs. Irvin Walling  
Jim & Dorothy Wamser  
Audrey C. Warrington  
Lou & Shirley Wilhelm

**Compton Heights Concert Band  
"MUSICAL MONDAYS"**

Monday, July 25, 1994, 7:30 PM  
Tower Grove Park, St. Louis, Missouri

DR. GREGORY C. FOX, CONDUCTOR  
LUCY SCHROEDER, ANNOUNCER

**GUEST ARTISTS: THE BNFL BAND from England**

**TONIGHT'S PROGRAM**

BRITISH 8TH	Zo Alllott
ENGLISH FOLK SONG SUITE	R. Vaughan Williams
March - "Seventeen Come Sunday"	
Intermezzo - "My Bonnie Boy"	
March - "Folk Songs from Somerset"	
SEMPRE FIDELIS	John Philip Sousa
THE BNFL BAND with Compton Heights Band	

*SHORT INTERMISSION*

SELECTIONS TO BE ANNOUNCED: BNFL BRASS BAND

*SHORT INTERMISSION*

MANCINI!	Henry Mancini
BARBER OF SEVILLE OVERTURE	Giacchnio Rossini
THE GREAT GATE OF KIEV	Modest P. Moussorgsky
THE BNFL BAND with Compton Heights Band	
STARS & STRIPES FOREVER	John Philip Sousa
THE BNFL BAND with Compton Heights Band	

## The Cheshire Inn

Welcomes The BNFL Band

### *Special Offer*

**Enjoy Sunday Brunch  
At The Cheshire Inn:**

**Only \$8.95 Per Person In Your Group With This Coupon.**  
*(Regularly \$10.95)*

**Sunday Brunch Is Served From 9:00 A.M. To 2:00 P.M.**  
*(This Offer Expires Sunday, October 30, 1994)*

## Cheshire Inn

6306 Clayton Road  
St. Louis, Mo 63117  
647-7300  
*(Southwest corner of Forest Park)*



**A&E**

Member Of  
The Arts and Education Council  
Of Greater St. Louis



THE  
REGIONAL ARTS  
COMMISSION  
SAINT LOUIS



The Compton Heights Band would like to thank the following sponsors for making this concert series possible: Baskin-Robbins, Southwest Bank, Boatmen's Bank-South Region, Monsanto Fund, Commerce Bank of Tower Grove, Regional Arts Commission, The Arts & Education Council of Greater St. Louis, The Missouri Arts Council, St. Louis Parks, Recreation & Forestry Department, Tower Grove Park, Music Performance Trust Funds, as arranged by Local 2-197, American Federation of Musicians, and the Compton Heights Concert Band.

**Special assistance for the appearance of THE BNFL BAND provided by:**  
**Union Electric, Cheshire Inn, St. Louis Brewery And Tap Room,  
The Pasta House Company - Charlie Spoonhour's**



**TONIGHT - REGISTER FOR VALUABLE FREE DOOR PRIZES**

WIN A BNFL BAND CD, TAPE, SHIRT & MORE!!

NAME \_\_\_\_\_ PHONE \_\_\_\_\_

ADDRESS \_\_\_\_\_

CITY \_\_\_\_\_ STATE \_\_\_\_\_ ZIP \_\_\_\_\_

PLEASE HELP US BY ANSWERING THE FOLLOWING QUESTIONS:

**I HEARD ABOUT THE CONCERT FROM:** (CHECK ALL WHICH APPLY)

\_\_\_\_\_  
RADIO

\_\_\_\_\_  
SOUSAFUN

\_\_\_\_\_  
SANDWICH BOARD

\_\_\_\_\_  
POST-DISPATCH

\_\_\_\_\_  
JOURNAL NEWSPAPER

\_\_\_\_\_  
TV/OTHER

**DRAWING AT END OF INTERMISSION**

\_\_\_\_\_  
**Special Assistance For This Concert Provided By:**

**Union Electric**

**St. Louis Brewery And Tap Room**

**Cheshire Inn**

**The Pasta House Company - Charlie Spoonhour's**

# "NAME THAT TUNE"...

Dedicate a piece of music and help the band! You'll even get to see your dedication in the program if the band receives it no later than August 2, 1994

Dedicate any song from any of the following medleys for \$25

## 1. Disney Around The World

- a. Robin Hood Fanfare
- b. It's a Small World
- c. Alice In Wonderland
- d. Colonel Hathi's March
- e. I Wan'na Be Like You
- f. Let's Go Fly A Kite
- g. Night on Bald Mountain
- h. The Sorcerer's Apprentice
- i. Under The Sea
- j. Zip A Dee Doo Dah

## 2. Twentiana - Sing-along

- a. I Want To Be Happy
- b. I'm Looking Over a 4 Leaf Clover
- c. Carolina in the Morning
- d. Bye Bye Blackbird
- e. Charleston
- f. Tea For Two
- g. Sing "Hallelujah"

## 3. Selections from Fantasia

Alexandra Ballet

## 4. Best Broadway Marches

- a. Comedy Tonight
- b. I Ain't Down Yet
- c. Hey, Look Me Over
- d. Consider Yourself
- e. March of the Siamese Children
- f. Seventy-Six Trombones
- g. Before The Parade Passes By

## 5. Walt Disney Overture

- a. The Mickey Mouse March
- b. Whistle While You Work
- c. With a Smile and a Song
- d. Chim Chim Cheree
- e. A Dream is a Wish Your Heart Makes

- f. Oo - de - lally
- g. When You Wish Upon A Star
- h. Who's Afraid of the Big Bad Wolf?

## 6. Beauty & The Beast

- a. Belle
- b. Gaston
- c. Be Our Guest
- d. Beauty and the Beast
- e. The Transformation

## 7. Selections from Mary Poppins

- a. A Spoonful of Sugar
- b. I Love To Laugh
- c. Jolly Oliday
- d. Step in Time
- e. Chim Chim Cheree
- f. Supercalifragilisticexpialidocious
- g. Feed the Birds
- h. Let's Go Fly A Kite
- i. The Derby

## 8. Selections from Aladdin

- a. Arabian Nights
- b. One Jump Ahead
- c. Wedding Announcement
- d. A Whole New World
- e. Jafar's Hour
- f. Prince Ali
- g. On a Dark Night
- h. Friend Like Me
- i. Happy Ending

Dedicate any of the following marches for \$50

## HENRY FILLMORE

- 9. Rolling Thunder
- 10. His Honor
- 11. The Circus Bee

## J. FUCIK

- 12. Entry of the Gladiators

## KARL KING

- 13. Barnum & Bailey's Favorite

## JOHN PHILIP SOUSA

- 14. The Thunderer
- 15. Semper Fidelis
- 16. The Black Horse Troop
- 17. El Capitan
- 18. Glory of the Yankee Navy
- 19. Washington Post
- 20. Stars & Stripes Forever
- 21. Solid Men To The Front

Note: If you don't see the march you'd like to request, ask us - if we have it, we'll play it!

*Note: Co-sponsorships will be listed.*

## SPECIAL OFFER - \$200

Choose, dedicate, and CONDUCT the band in a march  
(You must attend the dress rehearsal)

### "Name" That Tune...

*Band Benefit Nights - Sunday/Monday, August 7-8, 1994*

Your Name \_\_\_\_\_

Address \_\_\_\_\_

City/State/Zip \_\_\_\_\_

Home Phone \_\_\_\_\_ Work Phone \_\_\_\_\_

#### I Want To Dedicate The Following Piece(s):

Musical Piece No. (See Numbers Above)	Dedication To Read As Follows: (Final text at discretion of band)	Check Desired Date(s)*	
		Sun. 8-7	Mon. 8-8
_____	_____	_____	_____
_____	_____	_____	_____

\_\_\_\_\_

Check enclosed  MC/Visa Acct. # \_\_\_\_\_ Exp. Date \_\_\_\_\_

**Make checks payable to Compton Heights Concert Band, Inc.**

Turn in at T-Shirt table or mail to 2335 S. Grand, St. Louis, MO 63104.

Call 776-2227 to confirm receipt of request. Band not responsible for late receipt due to mail or other cause beyond our control. \*Dedications for both nights require an additional donation of like amount for second night.

## BNFL BAND - HISTORY

Although relatively new to the British brass band scene, the name "BNFL" has become established as a hallmark of quality, with a reputation for performance excellence throughout the world.

Formed as the Leyland Motors band back in 1946, the band enjoyed moderate success under the baton of the famous 'Harold Moss'. It was not until 1978 when Leyland Vehicles Ltd were encouraged to relaunch the band with the specific goal of achieving Championship status within three years. The man appointed to spearhead this campaign was Richard Evans, an innovative and flamboyant character. Richard was no stranger to success. Three years earlier he had won the British Open Championship at his first attempt with the Wingates Temperance Band.

By 1979 the band had won every title possible, culminating with the National Championships.

Four times runners up in the British Open Championships, BBC Band Of The Year, All England Master Champions on two occasions are some of the glittering array of prizes awarded to the BNFL Band.

The 'BNFL' Band has built on a concert repertoire second to none. Their concerts are a 'musical extravaganza par excellence' of classical overtures, dazzling solos, traditional marches and the very latest from stage and screen. Slickly directed by Richard Evans, the concert is turned into a spectacular evening of brilliance, professionalism and sheer enjoyment. An annual concert with the world famous 'Her Majesty's Royal Marines' Band and foreign visits to Japan, Gibraltar, Holland, Switzerland, France, Germany, Belgium, Italy and Austria are already in the resume of this busy band.

April 1992 marked the beginning of a new era when British Nuclear Fuels Plc had the commercial foresight to rescue the band from certain extinction after withdrawal of sponsorship. BNFL recognized that quality and performance excellence are key factors to success, a combination which is embodied by the nuclear fuels services offered by this pillar of British Industry. "BNFL Band" intends to remain center stage in the British brass band super league.

### Bandwagon Members --- Continued

#### SENIOR BAND AIDE - CONTINUED

Mr. & Mrs. Ralph A. Wilke, Sr.  
John M. Wilson  
Elbert & Mathilda Witte  
Audrey Wohosky  
Florentine Wozniak  
Catherine Wurtz  
Clara Zeuner  
Warren & Glory Ziegler

#### MEMORIAL

Mr. & Mrs. Adolph Feuz  
Miss Katherine Feuz  
Luther L. Kolander

#### MATCHING GIFT COMPANIES

AT&T  
The Equitable Foundation  
Laclede Gas Company  
Mallinckrodt Specialty Chemicals Co.  
Maritz, Inc.  
Monsanto Fund  
Nationwide Papers  
Norfolk Southern Foundation  
Southwestern Bell Foundation

Support the Band...

## "It's Time For An Adventure" Raffle

### Grand Prize:

*Two International Round Trip tickets on TWA*

- 1st Prize** Men's & Ladies Citizen Watches  
**2nd Prize** Getaway Weekend at the Drury Inn  
**3rd Prize** Mantle Clock  
**4th Prize** Two tickets to Goldenrod Showboat (Dinner included)  
**5th - 10th Prize** Egyptian, Pre-Columbian or African Art Replicas (Sculptures)

*Sweepstakes Drawing will be held on August 8, 1994 following our season finale Musical Mondays concert in Tower Grove Park.*

*Winners need not be present to receive their award.*

**Tickets: \$3.00**

*Purchase tickets from band members or at the Promotional Products table.*

*The Compton Heights Band gratefully acknowledges the following individuals for their donations and assistance with the "It's Time For An Adventure" Raffle:*

*Jim Marino, Trans World Airlines  
Brett Lassiter, Goldenrod Showboat  
Michael and Linda Eickelberger, Drury Inns  
Sid Hutchins, Maritz, Inc.  
Susan Bloomfield, Maritz Performance Improvement Company  
Don Cavalli, Band Member who donated the clock  
Jay Hartig, Band Member/Jeweler who donated the watches*

RIVER ROADS  
JENNINGS, MO 63136  
PHONE - 868-1304



**HARTIG JEWELER**

DIAMONDS WATCHES JEWELRY

PAUL HARTIG B.S.B.A., C.D.C.

GOLD SOLD  
BY WEIGHT